



LEADERSHIP SACRAMENTO
Class of 2019





Ryan Abernethy
 Weintraub Tobin
 Attorney
 400 Capitol Mall, 11th Floor
 Sacramento, CA, 95814
 Phone: (916) 558-6057
 Email: Rabernethy@weintraub.com
 MBTI Profile:



Ashleigh Adams
 SMUD
 Community Engagement
 Representative
 6301 S Street, Mail Stop A311
 Sacramento, CA, 95817
 Cell: (916) 715-8462
 Email: ashleigh.adams@smud.org
 MBTI Profile:



Ben Avey
 Sacramento Steps Forward
 Chief Public Affairs Officer
 1331 Garden Hwy, Ste 100
 Sacramento, CA 95833
 Phone: (916) 903-6443
 Email:
 bavey@sacstepsforward.org
 MBTI Profile:



Tiffany Bellingrath
 KTXL FOX40
 Director of Sales
 4655 Fruitridge Rd
 Sacramento, CA, 95820
 Phone: (916) 591-8459
 Email:
 tiffany.bellingrath@fox40.com
 MBTI Profile:



Cullen Bonaventure
 California Canoe & Kayak
 Program and Website Manager
 11340 Folsom Blvd., Suite C
 Rancho Cordova, CA, 95742
 Phone: (805) 459-8342
 Email:
 Cullen.bonaventure@gmail.com
 MBTI Profile:



Rebecca Brown-Ramos
 Love Beat Productions
 Owner
 Phone: (707) 695-7444
 Email:
 Studioloovebeat@gmail.com
 MBTI Profile:



Kevin Burdick
 Sacramento Republic FC
 Manager, Community Investment
 1050 20th Street
 Sacramento, CA, 95811
 Phone: (916) 803-1722
 Email:
 kburdick@sacpublicfc.com
 MBTI Profile:



Doni DeBolt
 Lilliput Families
 Director of Community Relations
 8391 Auburn Blvd.
 Citrus Heights, CA 95610
 Phone: (925) 525-1941
 Email: DDeBolt@lilliput.org
 MBTI Profile:





Kim Ericksen
 Elevate Public Affairs
 Vice President
 915 L Street, Suite 1270
 Sacramento, CA 95814
 Phone: (916) 804-5286
 Email:
 kim@elevatepublicaffairs.com
 MBTI Profile:



Lindsey Fudge
 First Bank
 Senior Vice President –
 Commercial Real Estate
 1625 Douglas Blvd., 2nd Floor
 Roseville, CA, 95661
 Phone: (916) 837-3499
 Email:
 Lindsey.Fudge@fbol.com
 MBTI Profile:



Cory Goodale
 3fold Communications
 Digital Strategist
 2031 K St., #100
 Sacramento, CA 95811
 Phone: (916) 768-2679
 Email: Cory@3foldcomm.com
 MBTI Profile:



Kyle Griffith
 Bicker, Castillo & Fairbanks
 Public Affairs
 Senior Account Executive
 1121 L Street, Suite 910
 Sacramento, CA, 95814
 Phone: (916) 443-0872
 Email:
 Kgriffith@bcfpublicaffairs.com
 MBTI Profile:



Katherine Happy
 JPMorgan Chase
 Vice President & Commercial Banker
 1415 L St, Suite 650
 Sacramento, CA 95814
 Phone: (916) 491-3325
 Email: Katherine.happy@chase.com
 MBTI Profile:



Kristin Ivanco
 Delfino Madden O'Malley Coyle
 Koewler LLP
 Attorney
 500 Capitol Mall, Suite 1550
 Sacramento, CA 95814
 Phone: (916) 661-5809
 Email:
 kivanco@delfinomadden.com
 MBTI Profile:



Tracy Jackson
 SAFE Credit Union
 EVP, Chief HR Officer
 2295 Iron Point Rd, Suite 100
 Folsom, CA 95630
 Phone: (916) 971-2210
 Email: Tracy.Jackson@safecu.org
 MBTI Profile:



John Jacobs
 Communications Consultant
 557 Southgate Rd.
 Sacramento, CA 95815
 Phone: (916) 548-8154
 Email: Arthurjohnjacobs@gmail.com
 MBTI Profile:





Sureena Johl

Downtown Commons
Marketing Manager
660 J Street, Suite 390
Sacramento, CA, 95814
Phone: (530) 415-9688
Email: Sureena.johl@cbre.com
MBTI Profile:



Kensey Kaminski

Stantec
Senior Marketing Specialist, Urban
Places
555 Capitol Mall, Suite 650
Sacramento, CA, 95814
Phone: (916) 669-5969
Email: Kensey.kaminski@stantec.com
MBTI Profile:

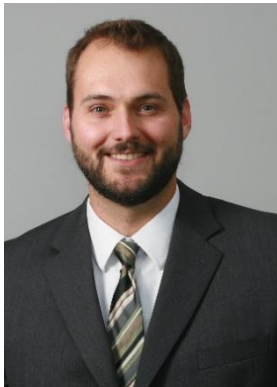

Dave Krolick

ECORP Consulting, Inc.
Vice President
2525 Warren Drive
Rocklin, CA 95677
Phone: (916) 316-1173
Email: dkrolick@ecorpc consulting.com
MBTI Profile:



Mikey Langlois

Impact Foundry
Membership and Program Manager
2031 K Street
Sacramento, CA, 95811
Phone: (916) 569-8557
Email: mlanglois@impactfoundry.org
MBTI Profile:



Christina Lokke

Sacramento Area Council of
Governments (SACOG)
Policy Manager
1415 L St., #300
Sacramento, CA 95814
Phone: (916) 340-6230
Email: Clokke@sacog.org
MBTI Profile:



Joleen Lonigan

UC Davis Health
Executive Director, Patient Care
Services
2315 Stockton Blvd.
Sacramento, CA, 95817
Phone: (916) 734-0436
Email: Jalonigan@ucdavis.edu
MBTI Profile:

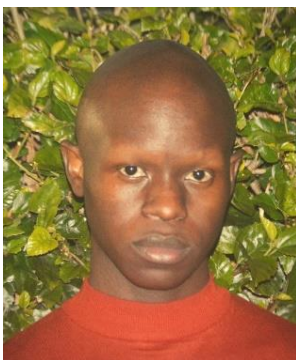

Didier Mponte

Square Root Academy
Co-Founder
2110 K Street
Sacramento, CA, 95811
Phone: (916) 833-3759
Email:
dmponte@squarerootacademy.com
MBTI Profile:



Shannon O'Donnell

Western Contract
Business Development Executive
11455 Folsom Blvd., Ste 200
Sacramento, CA, 95742
Phone: (415) 623-6034
Email:
odonnells@westerncontract.com
MBTI Profile:





Keilani Paneda
 Sutter Health
 Coordinator, Community Health
 2700 Gateway Oaks Drive
 Sacramento, CA, 95833
 Phone: Office: (916) 216-8524
 Cell: (916) 955-6344
 Email: kapaneda22@yahoo.com
 MBTI Profile:



Jordan Powell
 Associated General Contractors
 (AGC) of California
 Workforce Development Manager
 3095 Beacon Blvd
 West Sacramento, CA, 95691
 Phone: (916) 371-2422
 Email: PowellJ@agc-ca.org
 MBTI Profile:



Kristy Prince
 Digital Deployment
 Sr. Director of Client Services
 2321 P Street, First Floor
 Sacramento, CA, 95816
 Phone: (916) 238-1805
 Email: kristy@digitaldeployment.com
 MBTI Profile:



Heather Riggs
 Teichert, Inc.
 Foundation Associate Director
 3500 American River Drive
 Sacramento, CA, 95864
 Phone: Office: (916) 484-3220
 Cell: (916) 402-4959
 Email: Hriggs@teichert.com
 MBTI Profile:



Dani Roberts
 SMUD
 Government Affairs Representative
 6301 S Street, Mail Stop A311
 Sacramento, CA, 95817
 Phone: (916) 838-0640
 Email: Danielle.Roberts@smud.org
 MBTI Profile:



James Robertson
 Downey Brand LLP
 Partner & Corporate Attorney
 621 Capitol Mall, 18th Floor
 Sacramento, CA, 95814
 Phone: (916) 520-5363
 Email:
 JRobertson@downeybrand.com
 MBTI Profile:



Maria Robinson
 American Cancer Society
 Communications Director
 1545 River Park Drive, Suite 100
 Sacramento, CA, 95815
 Phone: Office: (916) 561-2913
 Cell: (916) 834-8196
 Email:
 Robinson.maria@gmail.com
 MBTI Profile:



Koy Saeteurn
 City of Sacramento,
 Office of Councilmember Eric
 Guerra, District 6
 District Representative
 915 I Street, 5th Floor
 Sacramento, CA, 95814
 Phone: (209) 658-8494
 Email:
 KSaeteurn@cityofsacramento.org
 MBTI Profile:





Darcel Sanders
 GO Public Schools
 Chief Operating Officer
 Phone: (209) 277-3532
 Email: Dsanders@gopublicschools.org
 MBTI Profile:



Tory Smithe
 Dignity Health
 Director, Marketing
 3400 Data Drive
 Rancho Cordova, CA, 95670
 Phone: (949) 533-6537
 Email: Tory.Smithe@dignityhealth.org
 MBTI Profile:



Lisa Stanley
 CBRE
 First Vice President
 500 Capitol Mall, 24th Floor
 Sacramento, CA, 95814
 Phone: (916) 769-3141
 Email: lisa.stanley@cbre.com
 MBTI Profile:



Britton Taylor
 Taylor Realty Group – Keller
 Williams
 Co-Founder/Realtor
 3001 I Street, #200
 Sacramento, CA, 95816
 Phone: (916) 382-2775
 Email: britton@sacurbanhomes.com
 MBTI Profile:



Tara Taylor
 Single Mom Strong, Inc.
 Founding Executive Director
 1079 Sunrise Blvd. #B14
 Roseville, CA, 95661
 Phone: (916) 687-1282
 Email: ttaylor@singlemomstrong.com
 MBTI Profile:



Brian Turner
 Law Office of Brian H. Turner
 Principal Attorney
 1501 28th Street, Suite 100
 Sacramento, CA, 95816
 Phone: (818) 636-6167
 Email: Brian@bhturnerlaw.com
 MBTI Profile:



DJ Waldow
 Simple Summers
 Co-Founder
 1050 20th Street, Suite 220
 Sacramento, CA, 95811
 Phone: (650) 400-8061
 Email: djwaldow@gmail.com
 MBTI Profile:



Stacy Wolfenberger
 United Way California Capital
 Region
 Director, Resource Development
 10389 Old Placerville Road
 Sacramento, CA, 95827
 Phone: (916) 704-6572
 Email: Stacy.wolfenberger@uwccr.org
 MBTI Profile:



Program Leadership & Staff



Kate Wheatley - LS19 Chair

Taylor & Wiley
Attorney
500 Capitol Mall, Suite 1150
Sacramento, CA 95814
Phone: (916) 929-5545
Email: kwheatley@taylor-wiley.com
MBTI Profile:



Jamie Von Sossan - LS19 Vice Chair

3fold Communications
Director of Operations
2031 K Street
Sacramento, CA 95811
Phone: (916) 442-1394 ext. 117
Email: Jamie@3foldcomm.com
MBTI Profile:



Talia Kaufman

Sacramento Metro Chamber Foundation
Executive Director
One Capitol Mall Suite 700
Sacramento, CA 95814
Phone: (916) 319-4273
Email: Tkaufman@metrochamber.org
MBTI Profile:



Andrea Ellinghouse

Sacramento Metro Chamber Foundation
Program Director
One Capitol Mall Suite 700
Sacramento, CA 95814
Phone: (916) 319-4260
Cell: (916) 224-6564
Email: Aellinghouse@metrochamber.org
MBTI Profile:

