



LEADERSHIP SACRAMENTO
Class of 2017





Paul Adams

Capital Public Radio
Director – Corporate Underwriting
7055 Folsom Blvd
Sacramento, CA, 95826
Phone: 916-278-8974
Email: Paul.Adams@csus.edu
MBTI Profile:



Annie Amaral

Downey Brand LLP
Attorney
621 Capitol Mall, 18th Floor
Sacramento, CA, 95814
Phone: (916) 520-5243
Email:
Aamaral@downeybrand.com
MBTI Profile:



Melissa Anguiano

City of Sacramento
Economic Development Manager
916 I Street, 4th Floor
Sacramento, CA 95814
Phone: (916) 808-5864
Email:
Manguiano@cityofsacramento.org
MBTI Profile:



Kimberly Bleichner-Jones

UC Davis Medical Center
Associate Director, Patient Care
Services
2315 Stockton Blvd.
Sacramento, CA, 95817
Phone: (916) 734-3095
Email: Kmbjones@ucdavis.edu
MBTI Profile:



Lukas Clary

Weintraub Tobin
Attorney
400 Capitol Mall, 11th Floor
Sacramento, CA 95814
Phone: (916) 558-6075
Email: Lclary@weintraub.com
MBTI Profile:



Dawn Cornelius

Cornelius & Company
Principal
1721 Second Street, Suite 201
Sacramento, CA 95811
Phone: (916) 444-9868
Email:
Dawn@corneliusandcompany.com
MBTI Profile:



Jennifer Enos

BE! Youth Sports Foundation
Founder/President
2630 Arboreta Court
Carmichael, CA, 95608
Phone: (916) 972-0774
Email: jen.enos@sbcglobal.net
MBTI Profile:



Jennifer Fuss

American River Parkway
Foundation
Special Events Coordinator
5700 Arden Way
Carmichael, CA 95608
Phone: (916) 486-2773
Cell: (916) 835-5928
Email: jfuss@arpf.org
MBTI Profile:





Gabriel Garcia
 Kronick, Moskovitz, Tiedemann &
 Girard
 Senior Counsel
 400 Capitol Mall, 27th Floor
 Sacramento, CA 95814
 Phone: (510) 227-0823
 Email: Ggarcia@kmtg.com
 MBTI Profile:



Eric Grabin
 SAFE Credit Union
 Sr. Business Banking Officer
 2295 Iron Point Rd, Ste100
 Folsom, CA 95630
 Phone: (916) 971-2290
 Email: Eric.grabin@safecu.org
 MBTI Profile:



Mary Grandy
 EPIC Insurance Brokers
 Senior Vice President Business
 Insurance
 1765 Challenge Way, Suite 200
 Sacramento, CA 95815
 Phone: (916) 576-1514
 Email:
 Mary.grandy@epicbrokers.com
 MBTI Profile:



Mark Haneke
 Sacramento County Airport
 Air Service Development Marketing
 Manager
 6900 Airport Blvd
 Sacramento, CA, 95837
 Phone: (916) 874-0626
 Email:
 HanekeM@saccounty.net
 MBTI Profile:



Monica Hans
 Delfino Madden O'Malley Coyle &
 Koewler LLP
 Attorney
 500 Capitol Mall, Suite 1550
 Sacramento, CA 95814
 Phone: (916) 661-5685
 Email: Mhans@delfinomadden.com
 MBTI Profile:



Karin Hartkamp
 Kaiser Permanente
 Public Affairs Manager
 1650 Response Road
 Sacramento, CA 95815
 Phone: (916) 688-2623 (tie 8-527)
 Email: Karin.x.hartkamp@kp.org
 MBTI Profile:

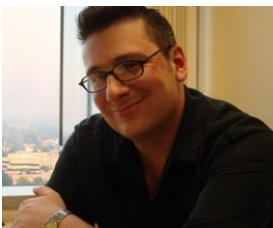

Jeff Hess
 Sight & Sound Audio Visual
 Director of Sales and Marketing
 4949 Florin Perkins Rd #10
 Sacramento, CA 95826
 Phone: (916) 284-0111
 Email: Jhess@ssaudiovisual.com
 MBTI Profile:



Allyson Hill
 Golden 1 Credit Union
 Vice President Controller
 8945 Cal Center Drive
 Sacramento, CA 95826
 Phone: (916) 384-8687
 Email: Ahill@golden1.com
 MBTI Profile:





Julie Hooper
 Randle Communications
 Director of Public Affairs
 500 Capitol Mall, Suite 1950
 Sacramento, CA, 95814
 Phone: (916) 448-5802
 Email:
 Jhooper@randlecommunications.com
 MBTI Profile:



Samantha Hoshida
 City of Sacramento
 Program Developer
 2970 Riverside Blvd
 Sacramento, CA, 95818
 Phone: (916) 801-5793
 Email:
 SamanthaHoshida@gmail.com
 MBTI Profile:



Paula James
 Teichert Inc.
 Executive Assistant to Mary Rotelli
 3500 American River Drive
 Sacramento, CA 95864
 Phone: (916) 402-2099
 Email: Pjames@teichert.com
 MBTI Profile:



Pam Johns
 Michael Baker International
 Planning, Design, and Facilitation
 Manager
 2729 Prospect Park Dr. #220
 Rancho Cordova, CA, 95670
 Phone: (916) 764-0106
 Email: Pjohns@mbakerintl.com
 MBTI Profile:



Leili Khalessi
 3fold Communications
 Account Manager
 2031 K Street
 Sacramento, CA 95811
 Phone: (916) 442-1394
 Email: Leili@3foldcomm.com
 MBTI Profile:



Liza Kirkland
 Dignity Health
 Manager, Community Health and
 Outreach
 3400 Data Drive
 Rancho Cordova, CA, 95670
 Phone: (916) 851-2000
 Email:
 Liza.kirkland@dignityhealth.org
 MBTI Profile:



Jackie Kirkwood
 Sacramento Children's Receiving
 Home
 Executive Administrative Manager
 3555 Auburn Blvd
 Sacramento, CA, 95821
 Phone: (916) 349-7530 x1206
 Email: Jkirkwood@crhkids.org
 MBTI Profile:



Melinda Lee
 Celadon Creative
 Vice President
 2118 C Street
 Sacramento, CA, 95816
 Phone: (646) 741-8000
 Email: Lee.melinda@gmail.com
 MBTI Profile:





Scott Leslie

Sacramento Metro Chamber
Director, Small Business Development
Center
One Capitol Mall, Suite 300
Sacramento, CA, 95814
Phone: (916) 321-9153
Email: Sleslie@metrochamber.org
MBTI Profile:



Daniel Lowndes

Anixter
District Manager
1750 Creekside Oaks Drive
Sacramento, CA, 95833
Phone: (916) 567-2248
Email:
Daniel.lowndes@anixter.com
MBTI Profile:



Riley Malane

St. Hope
Special Projects Coordinator
PO Box 5447
Sacramento, CA, 95817
Phone: (714) 624-6771
Email: Riley@sthope.org
MBTI Profile:



Jennifer Manuel

Via Consulting Group
Founder & CEO
333 University Ave #200
Sacramento, CA, 95825
Phone: (916) 601-1139
Email:
Jennifer@viaconsultinggroup.com
MBTI Profile:



Steve McLaughlin

United Way California Capital
Region
Senior Director, Individual &
Leadership Giving
10389 Old Placerville Road
Sacramento, CA, 95827
Phone: (916) 708-7580
Email: Steve.mclaughlin@uwccr.org
MBTI Profile:



Christine McMorrow

Center for Land-Based Learning
Director of Development
5265 Putah Creek Road
Winters, CA 95694
Phone: (530) 867-3231
Email:
Christine@landbasedlearning.org
MBTI Profile:



John Monley

Murphy Austin Adams Schoenfeld
LLP
Attorney
555 Capitol Mall, Suite 850
Sacramento, CA 95814
Phone: (916) 446-2300
Email:
Jmonley@murphyaustin.com
MBTI Profile:



Benny Ng

FOX40, KTXL
Director of Sales
4655 Fruitridge Rd
Sacramento, CA, 95820
Phone: (916) 733-3187
Email: Benjamin.ng@fox40.com
MBTI Profile:





Jessica Hsiang Ng

Mercury Public Affairs
Senior Vice President
770 L Street, Suite 1440
Sacramento, CA 95914
Phone: (916) 444-1380
Email: Jessica.hsiang@gmail.com
MBTI Profile:



Gregg Philipp

Boutin Jones Inc.
Attorney
555 Capitol Mall, 15th Floor
Sacramento, CA 95914
Phone: (916) 321-4444
Email: Gphilipp@boutinjones.com
MBTI Profile:



Andrew Richardson

SMUD
Senior Internal Auditor
6100 Folsom Blvd
Sacramento, CA, 95817
Phone: (916) 732-7071
Email:
Andrew.richardson@smud.org
MBTI Profile:



Joe Rossi

VSP
Senior Marketing & Brand
Manager
3333 Quality Drive
Rancho Cordova, CA, 95670
Phone: (916) 792-6084
Email: joseph.rossi@vsp.com
MBTI Profile:



Tina Slee

UC Davis Medical Center
Director, Quality and Safety
2315 Stockton Blvd.
Sacramento, CA, 95817
Phone: (916) 734-8318
Email: ckslee@ucdavis.edu
MBTI Profile:



Cara Smith

SJC Solutions
Communications and Program
Director
2016 French Camp Circle
Gold River, CA, 95670
Phone: (916) 267-4180
Email: carasmith25@gmail.com
MBTI Profile:



Rhonda Staley-Brooks

Nehemiah Community Foundation
Executive Director
640 Bercut Drive, Suite A
Sacramento, CA, 95811
Phone: (916) 231-1721
Email: Rhonda@nehemiahcf.org
MBTI Profile:



Sierra Summers

People.ai
Director Demand Gen & Marketing
Operations
Phone: (916) 206-7378
Email: Sierrasummers@gmail.com
MBTI Profile:





Lilly Wyatt

LillyWyattPR
Owner/Principal
612 6th Ave
Sacramento, CA, 95818
Phone: (925) 408-2737
Email: Lilly@lillywyattpr.com
MBTI Profile:



Kevin Young

DGA Architects
Project Designer
2237 Douglas Blvd, Suite 160
Roseville, CA, 95661
Phone: (916) 786-8178
Email:
Kevin.s.young@gmail.com
MBTI Profile:



Program Leadership & Staff



Allison Otto - #LS17 Chair

Otto Construction
Vice President of Business Development
1717 2nd St
Sacramento, CA 95811
Phone: (916) 213-1335
Email: Aotto@ottoconstruction.com
MBTI Profile:



Rod Stinson - #LS17 Vice Chair

Raney Planning & Management
Division Manager/Air Quality Specialist
1501 Sports Drive, Suite A
Sacramento, CA 95834
Phone: (916) 372-6100
Email: Rods@raneymanagement.com
MBTI Profile:



Talia Kaufman

Sacramento Metro Chamber Foundation
Executive Director
One Capitol Mall Suite 300
Sacramento, CA 95814
Phone: (916) 319-4273
Email: Tkaufman@metrochamber.org
MBTI Profile:



Andrea Ellinghouse

Sacramento Metro Chamber Foundation
Program Manager
One Capitol Mall Suite 300
Sacramento, CA 95814
Phone: (916) 319-4260
Cell: (916) 224-6564
Email: Aellinghouse@metrochamber.org
MBTI Profile:

